

Viola

English Folk Songs

I - March "Seventeen come Sunday"

R Vaughan Williams  
Trans. A Kitcherside

Allegro *f* *p* pizz. arco pizz.

8 *mf*

16 *p* *ff* arco

23

31 *p* pizz.

39 arco pizz.

47 arco pizz. arco pizz.

55 arco pizz.

63 arco *ff* marcato

73

83

94

102

110

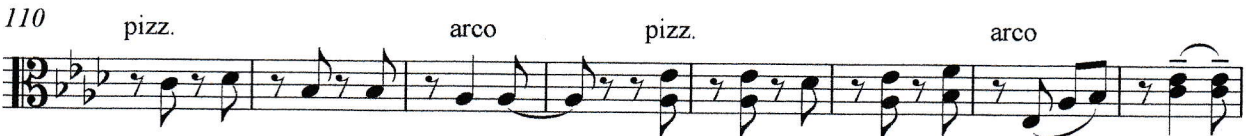

118

124

130

138

146

154

II - Intermezzo "My Bonny Boy"

1 **Andantino**

3 1 only 2

11

4

22

tutti cantabile

mf

29

36

3 f dim. ppp

43 **Allegretto scherzando**

pizz. arco V

p

51

pizz.

pp

59

67

arco

75

Tempo 1

pp

82

3

*pp*

88

6

unis.

*pp* *pp*

III - March "Folk Songs from Somerset"

Allegro

1 pizz. *f* arco 4 pizz.

10 arco pizz.

18 arco *ff*

26 *mf cantabile*

33

39 *< f* 4

Viola

49 pizz. arco pizz.

58 arco ff

65 f ff

71 Trio pizz. p

76 arco p f

81 pizz. p

85 arco ff

89 simile

98 marcato

Viola

107

114

125

133

141

149

157

168

175
