

Violoncello

# Suite in E Flat

## I. Chaconne

Gustav Holst

Transcribed for orchestra by Gordon Jacob

**Allegro moderato**

9

*p*

9

7

*pp*

23

1

*cresc.* *mf* *cresc.*

32

*f* *cresc.* *ff*

41

2

*f*

45

*f pesante*

50

*f pesante*

55

3

14

*dim.* *p*

72

81

4

89

97

5

105

110

6

113

Maestoso

122

rit al Fine

## II. Intermezzo

1 **Vivace**  
pizz. **16** Fl.

*p*

22 arco **7**  
*p*

30 *cresc.*

37 *ff*

43 **8** pizz. *p* *p*

52

59 **3** *mf*

67 **9** **3** arco *p* **2**

75

82

90

97

104

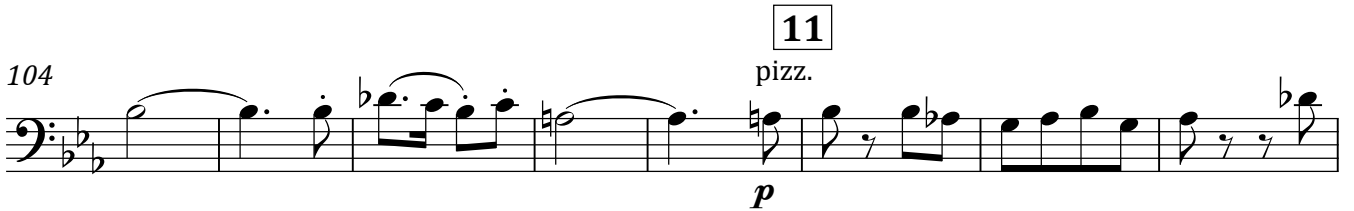

112

123

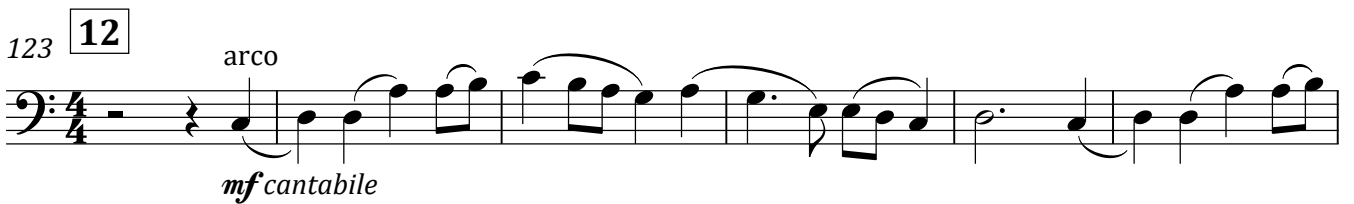

129

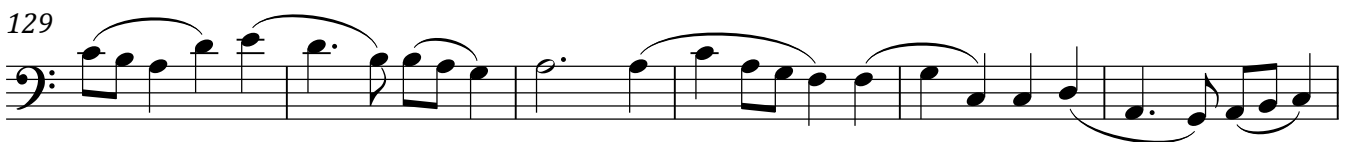

135

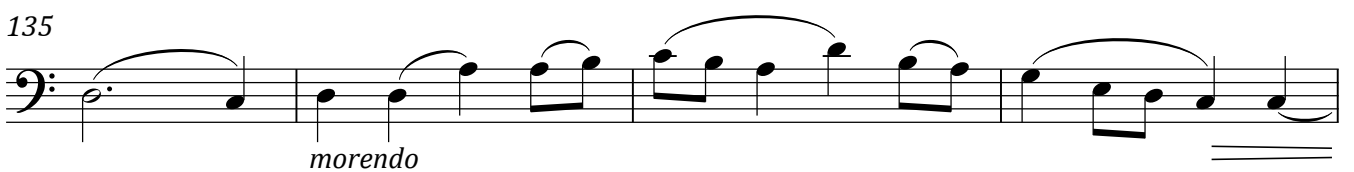

139

# III. March

1 **Tempo di Marcia**

arco

7

13

19

26

32

37

13

44

51

58

65

71

14

78

85

91

97

15

104

109

118

16

126

133

141

148

153 17

160

167

174

