

Bassoon 2

Suite in E Flat

I. Chaconne

Allegro moderato

Gustav Holst
Transcribed for orchestra by Gordon Jacob

Vc. **5**

p

12 **7**

mf

25 **1**

cresc.

33

f

37 *cresc.* **ff**

ff

41 **2**

45 *f pesante*

f pesante

50

55 **3** **23**

p

80 4

89 *p* 5

103 *p*

113 6
Maestoso
ff

122 **rit al Fine**

II. Intermezzo

1 **Vivace** 7 **24** **2** Bsn.

31 *p* *cresc.* **2**

39 *ff*

43 8 **12** Ob. *mf*

60

67 9 15 10

p

88

94

p

100

mp *p*

109 11

117 6 12

126

130

134

138

p

III. March

1 **Tempo di Marcia**

7

13

20

27

32

37

13

43

49

55

61

66

71

14

77

83

89

8

15

3

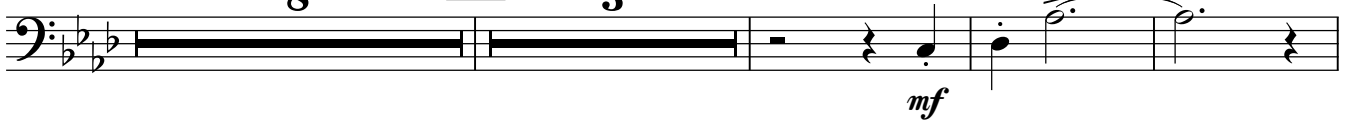

103

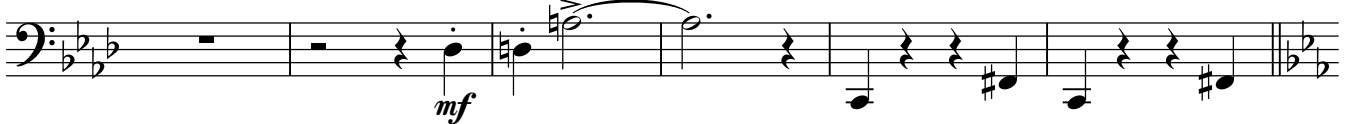

109

2

115

3

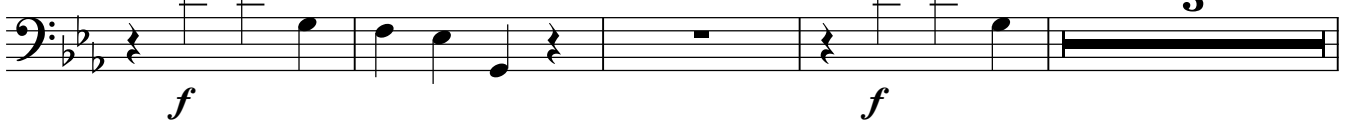

122

16

128

135

143

150

17

156

162

Meno mosso

169

Più mosso

177
