

Bassoon 1

# Suite in E Flat

## I. Chaconne

Gustav Holst

Transcribed for orchestra by Gordon Jacob

**Allegro moderato**

Vc.

5

*p*

12

*mf*

25

1

*cresc.*

33

*f*

37

*cresc.* *ff*

41

2

*f*

45

*f pesante*

50

55

73

86

94

104

110

113

121

127

# II. Intermezzo

1 **Vivace** 22 Fl.

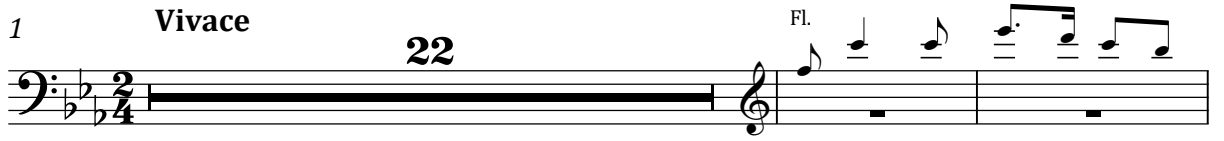

25 **7**

36 **2**

43 **8** 12 Ob. **mf**

60

67 **9** 3 11 **10** **p** **p**

84

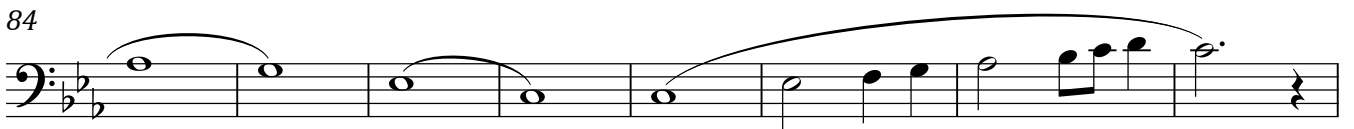

92

96 **mp**

104 11

*p*

112 6

123 12

2 3 4

127

5 6 7 8

131

9 10 11 12

135

13 14 15 16

139

17 18

*p*

# III. March

1 **Tempo di Marcia**

7

13

20

27

32

37

**13**

44

51

58

65

71 **14**

77

84

91

97 **15**

104

109

115

123 **16**

129

137

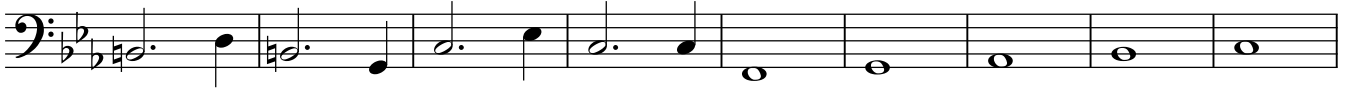

146

153 17

160

**Meno mosso**

*fff*

167

**Più mosso**

*fff*

174

**3**

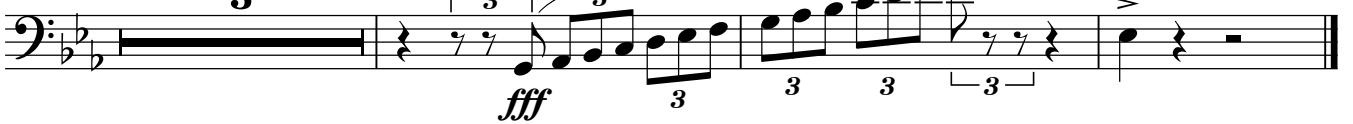

*fff*